



WaterLink® SpinTouch™

The Ultimate
Automated Water
Analyzer



Ready to go anywhere!

Pool Operators | Service Technicians | Retail Professionals

 LaMotte

WaterLink® SpinTouch™

“Every now and then a technology emerges that changes people’s lives. For people who test water, that time is now.”

— David LaMotte, President

The innovative **WaterLink® Spin Touch™** photometer does all your pool and spa water testing for you wherever you need it—in the field or in the store! Each sealed reagent disk contains the precise amount of reagent needed to run a complete series of tests in just 30 or 60 seconds. Simply fill a reagent disk with a water sample, place it in the meter, tap “start”, and all your vital tests are done automatically.

In the field, the results are displayed on the touchscreen, then can be transferred to DataMate® Web software* to be instantly analyzed, providing step-by-step treatment instructions on your mobile device and test history storage in the cloud.

In the store, the Spin Touch™ is run directly from your computer using DataMate® Web or DataMate® 10 software*. The results are displayed right on your monitor with all records being kept in the cloud or on your hard drive.

*Sold separately—see next pages

This is the most advanced system for precise use of wet chemistry methods ever produced! Now pool and spa analysts can achieve precision without time consuming test and clean-up procedures. This ground-breaking analysis system is so simple anyone can use it! No vials to fill, no prep time, no guessing!



Scan to see video or go to
www.waterlinkspintouch.com/video

- Reliable Results
- Super Fast & Simple
- Auto-Record Keeping
- New 3-Use Disk Cuts Costs
- Rugged and Portable
- In-Store Testing

DESIGNED FOR
Service Techs
Pool Operators
Retail Professionals





Centrifugal Fluidics Photometry™

“Proven analytical chemistry has combined with **Centrifugal Fluidics Photometry** to create the breakthrough **WaterLink® Spin Touch™**”

Reliable Results

- Virtually Eliminates User-Error
- Pre-Measured Reagents and Pre-Measured Sample
- Exact Reaction Time and Auto-Blanking
- Meter Calibration Check System
- 6-Wavelength Photometer

Super Fast & Simple

- 30 Seconds for 3-Test Disk, 60 Seconds for 10-Test Disk
- Fill Disk and Insert > Tap “Start Test” > Read Results

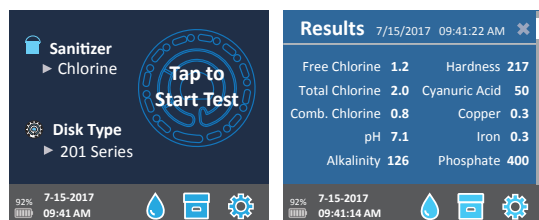

Auto-Record Keeping

- Stores Test Dates, Times, Results
- Upload to Cloud, Download to Computer, Print to Bluetooth® Printer (Code 5-0066)

Stand-Alone or Cloud Ready!

- No Computer, Smartphone, or Tablet Needed
- Touchscreen Operation (multi-lingual)
- Communicate Through Bluetooth® or USB

New 3-Use Disk Cuts Costs

- 3-Use Disk for Free Chlorine, Total Chlorine (Bromine), Combined Chlorine, and pH—Results in 30 Seconds!
- Meter Knows Which Test Section is New Test
- Also Runs 10-Test Disks for Full Test Battery—Results in 60 Seconds! [see various offerings on page 5]

Rugged and Portable

- Innovative Water-Resistant Housing
- Internal, Rechargeable Batteries
- Optional Heavy-Duty, Waterproof Carrying Case



Advanced Cloud Software

- Android and iPhone WaterLink® Connect Apps Enable Live Connections to Mobile Cloud Software
- DataMate® Web Software Offers Treatment Recommendations, Test Result Collection, Service Scheduling, E-Door Hanger Emails and Much More!

In-Store Testing

- Fully Compatible with DataMate® 10 and DataMate® Web
- Advanced Optics
- Immune to Power or Computer Outages (can still run tests and get results)

WaterLink® Spin Touch™

Order Code 3580-AU

Includes:

- Photometer
- Instruction Manual
- Quick-Start Instructions
- 3 Syringes
- Calibration Check Disk
- Troubleshooting Disk
- USB Cord with USB Wall Adapter
- In-Store Kit [counter mat, poster, window decal, etc.]

Mobile WaterLink® Spin Touch™

Order Code 3581-AU

Includes:

- All of the above [excluding the In-Store Kit]
- Waterproof Carrying Case with Foam Inserts [holds meter, disks, and accessories]



*“Knowing more about
your water is critical”*

Free Chlorine

Total Chlorine

Total Alkalinity

pH

Phosphate

Iron

Salt

Calcium Hardness

Biguanide

Borate

Copper

Biguanide Shock

SPECIFICATIONS



Instrument Type:	Centrifugal Fluidics Photometer
6 Wavelengths:	390 nm, 428 nm, 470 nm, 525 nm, 568 nm, 635 nm
Display:	Color Capacitive Touchscreen, 3.5", 320 X 240 pixel resolution
Languages	English, French, Spanish, German, Italian, Portuguese, Dutch, Swedish
Batteries:	Lithium Ion, Rechargeable (Full Charge in 6 hours), 100-150 tests per charge
Communication:	Bluetooth, USB-C
Calibration:	Factory Set, Field Calibration via Internet Connection
Data Storage:	Last 500 Test Results with Date and Time
Water Resistance:	Rubber Over-molded Base, Rubber USB Port Plug, Gasketed Display and Hinge
Size & Weight:	8.5 L x 4.9 W x 4.1 H inches; 1.74 lb 22.6 L x 12.7 W x 11.4 H cm; 0.79 kg
Operation:	Single On/Off/Reset Button with Indicator Light, Touchscreen
Firmware:	Internet Updateable (New Tests, New Test Calibrations, etc.)
Software (optional):	Android & iOS Apps, DataMate® Web, DataMate® 10
Printer:	Optional Bluetooth® Printer (Code 5-0066); 384 dots per line at 8 dots/mm resolution
Certification	CE

Stand-Alone or Cloud-Ready

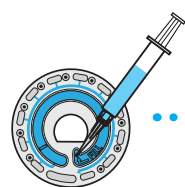

Fill the disk

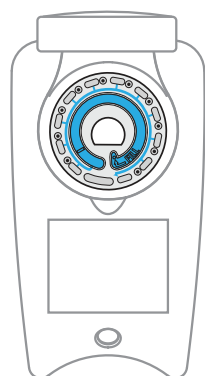

Insert the
disk



Tap
“Start Test”

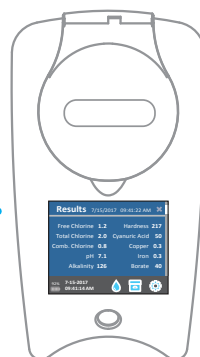

Results in 30
or 60 Seconds

*So Simple!
So Fast!
So Precise!*

*“The genius behind the Spin Touch™ is its
Patented Centrifugal Fluidics Reagent Disk
 —designed to analyze 10 or 3 parameters simultaneously!”*

10 Test Parameters Disks

Ideal for Service, In-Store, and Public Pool Testing



See Test Parameters in Chart Below

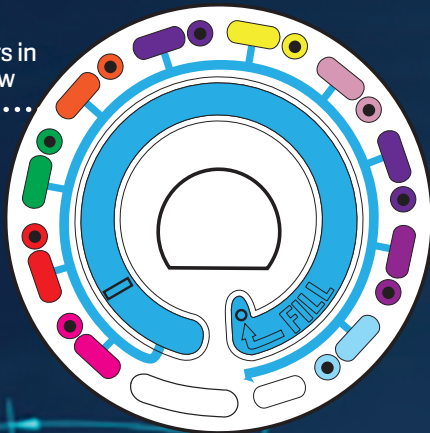

Test 3 Parameters, 3 Times!

Ideal for Public Pools testing Chlorine and pH throughout the day



- Total Chlorine (Bromine)
- Free Chlorine
- pH

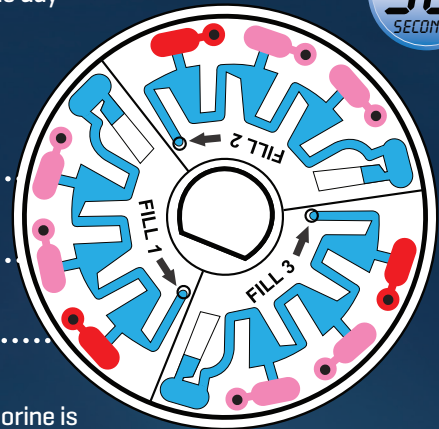

Combined Chlorine is calculated by Spin Touch™

RECYCLE YOUR DISKS!

Ship us your used disks—we'll grind and recycle them. For details, go to www.waterlinkspintouch.com/support



WaterLink® Spin Disk Series

Order Code	4328-H	4329-H	4330-H	4331-H	4334-H
Uses per Disk	Single	Single	Single	Single	3
Test Parameter	Range				
Free Chlorine (DPD)	0-15 ppm	■	■	■	■
Total Chlorine (DPD)	0-15 ppm	■	■	■	■
Bromine (DPD)	0-33 ppm	■	■	■	■
pH	6.3-8.6	■	■	■	■
Calcium Hardness	0-800 ppm	■	■	■	■
Total Alkalinity	0-250 ppm	■	■	■	■
Cyanuric Acid	5-150 ppm	■	■	■	■
Copper	0-3.0 ppm	■	■	■	■
Iron	0-3.0 ppm	■	■	■	■
Salt	0-6000 ppm	■	■	■	■
Phosphate	0-2000 ppb	■	■	■	■
Borate	0-60 ppm	■	■	■	■
Biguanide	0-70 ppm	■	■	■	■
Biguanide Shock	0-250 ppm	■	■	■	■

Disk Patent No. 8,734,734 | FCI Patent No. 8,987,000 | TCI Patent No. 8,993,337



Your business has changed. Technology has changed. It's time for a water analysis solution that can keep up with both. No longer limited to storing customer data and providing detailed, step-by-step water treatments catered to your customer's specific pool or spa, WaterLink® DataMate® Web provides a wide array of customizable tools essential to thriving in today's pool and spa caretaker landscape.

“Service companies, public pool operators, health inspectors, hotels, water parks, resorts, retail stores—can now have eyes on pool water anywhere, any time.”

For Service Professionals

- New advanced Scheduling and Routing
- “e-Doorhangers” quickly capture date, time, description of work done in an email to clients from technicians on-site
- Complete history kept for every client showing dates, times, water test results and work done

For Stores

- Share customer data across multiple stores, including field service testing (one database of all customer data regardless of location—whether in-store or on-site testing)
- Data is securely stored, maintained, and backed-up
- Customizable step-by-step treatment recommendations

For Pool Operators

- Instant treatment instructions based upon test results, pool volume, and type
- Log date, time, and test results for complete history for single pool or multiple bodies of water
- Remote viewing of live and historical testing data by anyone given access... management, health departments, even the public

Detailed, Graphic Reports

Clear data is key to understanding how your business operates. How many water tests were performed this month? Which employee is doing the most water testing? Which customers had their water tested most recently? All of this and more is boldly displayed on the dashboard.

Customizable Chemicals and Shopping Cart

DataMate Web offers incredible customization for chemicals, dosage rates, treatment text, and ideal ranges, it also lets you setup actual products. Enter multiple product sizes for a chemical and DataMate Web will determine which size and quantity is appropriate for your customer to purchase to complete the recommendation, displaying this list directly on the water test report.

Full Scheduling and Routing

Manage a full fleet of mobile service technicians with this easy to manage, drag-and-drop style scheduling tool.

- Schedule appointments for customers
- Easily build a series of recurring appointments
- Drag and drop appointments on the day, week, or month calendar view to reschedule them
- Assign a tech from your team to complete the work
- Build custom tasks for your techs to complete while on site, like “Backwash the Filter” or “Empty the Skimmer Baskets”
- Appointments automatically update as technicians perform the work in the field
- Scheduling is fully integrated with our intuitive WaterLink® Connect mobile app for Android® and iOS®

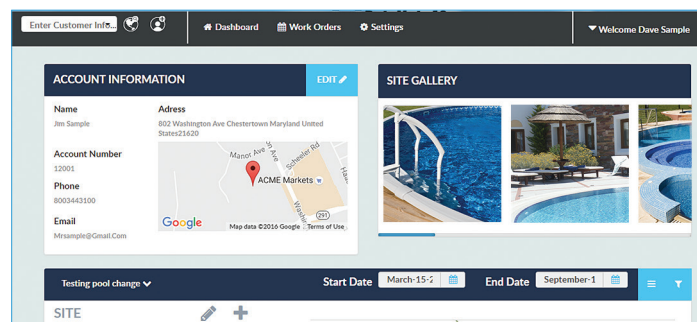
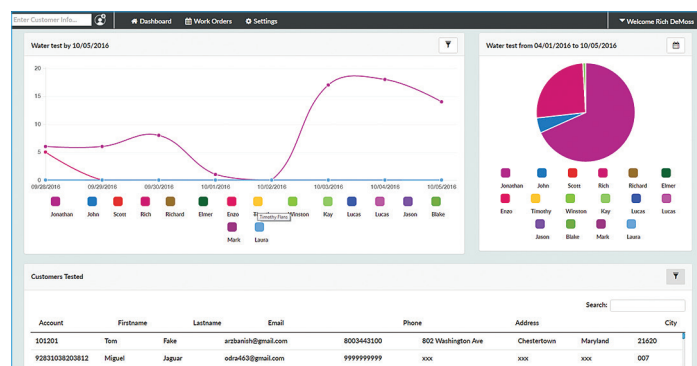

“Partnered with DataMate® Web, the WaterLink® Spin Touch™ seamlessly provides the time, date, and test results for remote monitoring anywhere in the world.”

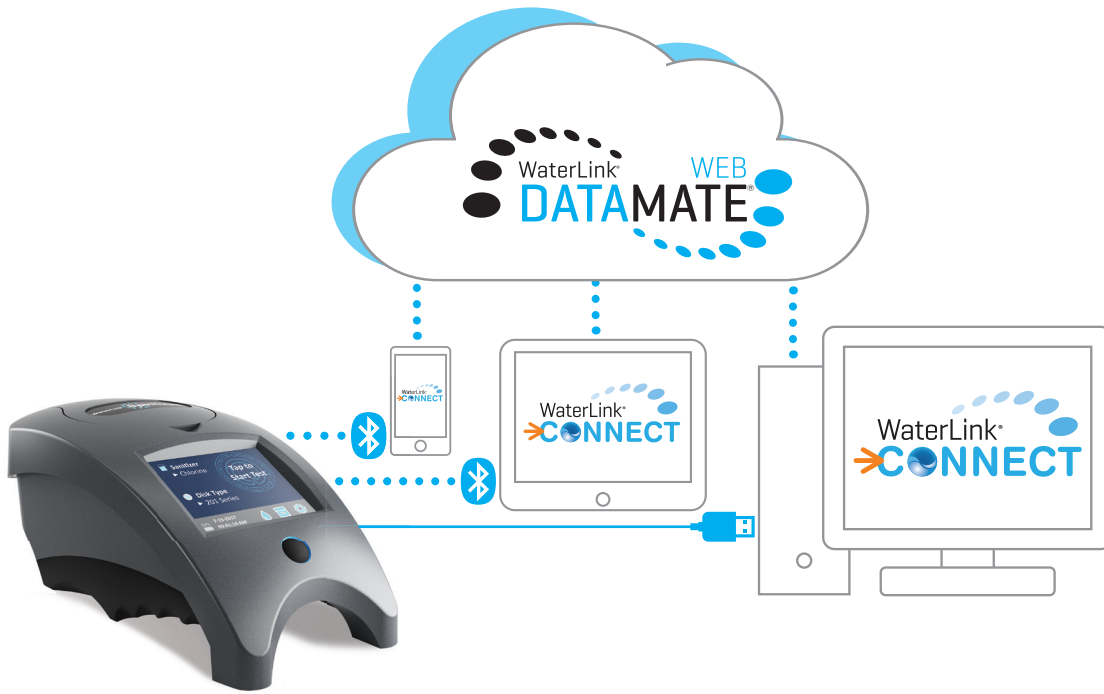

Choose the Plan that's right for you

Different businesses have different needs. DataMate Web is designed to scale to the size of your business, and offer an incredible price for the complete set of features.

www.waterlinkconnect.com

To...

- Learn More
- Free 30-Day Trial
- Order Your Monthly Subscription Plan

PC Software Requirements Supported browsers include Internet® Explorer 11 and Google Chrome™. Chrome and Microsoft .Net® Framework 4.0 are required for connection to a WaterLink® Spin Touch™ lab.

PC Hardware Requirements with Spin Lab Recommended minimum: 3 GHz Intel® Pentium IV Core 2 processor or higher with 1 GB RAM or more. Minimum disk space: 850 MB. A High Speed USB 2.0 port available for computer connections.

Supported Mobile Devices Most Android® devices supported. Made for iPhone 7, iPhone 6, iPhone 5s, iPhone 5c, iPhone 5, iPad Air 2, iPad Air, iPad mini (1st through 3rd generation), iPad 4th Generation.



MOBILE APPS

Field technicians and pool operators access DataMate Web via the WaterLink Connect mobile app, available for Android® and iOS® devices.

Apps are functional even when out of internet range with built-in treatment engine and asynchronous syncing, uploading results to DataMate Web when later connected to internet.



Test factors	Result
Chemical	
Temperature	80
Free Chlorine	1.2
Total Chlorine	2.0
pH	7.1
Alkalinity	126
Hardness	217
Stabilizer	50
Iron	0.3
Copper	0.3
Phosphate	250
Borate	40

Service Technicians can view their appointment list and complete Work Orders—or even create new Work Orders on the fly. Work Orders include testing water with step-by-step treatment recommendations, completing custom tasks (like “Empty the Skimmer Basket”) and even add a photo and free-form notes.

Once complete, the system automatically notifies the customer of the technician's work with a professional **e-Doorhanger** which summarizes the activity the tech performed. A copy of the doorhanger, as well as the tech's work history is stored in the system.





WaterLink® DataMate® Software

Order Code 1768 • Order Code 1768-ML Europe (CD)

The DataMate® 10 software is a user-friendly Windows® PC-based **In-Store** water analysis program that generates custom water treatment recommendations for your customers. Printed in proper sequence with precise dosages and clear instructions.

Customize

Insert three pool chemical lines and two spa chemical lines to reflect your brands. Recommendations for sanitizers, shocks, balancers, algaecides and specialty chemicals can be edited along with ideal test factor levels—and you can add your logo to the test report.

Data

Store customer data like the brand of chlorine [salt] generator, alternative sanitizers, auto cleaner, water feature, filters, pool surface, heater, motor, and more. An equipment log for each customer stores information pertaining to manufacturer, brand, serial number, installation date and warranty expiration.

Link

Test results from the meter go directly into the software from a USB connector or manually typed in for tests such as TDS levels.

Analyze

The test entry section of the DataMate® 10 includes fields to measure Free Chlorine, Total Chlorine, Bromine, Biguanide, Biguanide Shock, pH, Alkalinity, Calcium Hardness, Cyanuric Acid, Copper, Iron, Nitrate, Borate, Phosphate, Manganese, Salt, and TDS. There are check boxes for certain water conditions such as water color, stains, cloudy, or foamy. Add your products to remedy problems like enzymes, cover cleaner, filter cleaner, pool opening and closing procedures, weekly maintenance, and salt maintenance procedures.

Unlimited Storage

Unlimited tests can be stored in customer's files for easy access and reference. In addition, the database can sort information, generate reports, and print labels.

All printed recommendations feature the dealer's store information—name, address, phone and fax numbers, website, etc., as well as a section to advertise monthly sales or other pertinent information for specific customers.



Software Requirements: Supported Operating Systems: Microsoft® Windows® 10; Microsoft® Windows® 8; Microsoft® Windows® 7. Prerequisites: Windows® Installer 4.5 or later; Internet Explorer® 5.01 or later.

Hardware Requirements: Recommended Minimum: 3 GHz Intel® Pentium® IV, Core 2 processor or higher with 1 GB RAM or more. Minimum disk space: x86 [32 bit] - 850 MB x64 [64 bit] - 2 GB. High Speed USB 2.0 Port Available.



Water Testing Leader Since 1919!
Chestertown • Maryland • 21620 • USA

For more information or to order contact:

WaterTest Products
PO Box 21036, Henderson 0612
Auckland, New Zealand
Tel: +64 9 415 0404
Email: info@watertest.co.nz
Web: www.watertest.co.nz

©2016 LaMotte Company
LaMotte WaterLink Spin Touch Final A4.indd • 10.16

Android logo, Google™, and Google Chrome™ are trademarks of Google Inc. iPad and iPhone are trademarks of Apple Inc., registered in the U.S. and other countries. Bluetooth® is a registered trademark of Bluetooth® SIG, Inc. Internet Explorer® and Microsoft .NET® are registered trademarks of the Microsoft® group of companies. Windows®, Windows® 10, Windows® 8, Windows® 7, Internet Explorer®, and Microsoft .NET® are registered trademarks of the Microsoft® group of companies. Pentium® is a registered trademark of the Intel® corporation in the U.S. and other countries.